

Patient report

Bio-Rad DATE: 11/12/2019
D-10 TIME: 09:56 AM
S/N: #DJ4I016123 Software version: 4.30-2
Sample ID: 10491425
Injection date 11/12/2019 09:54 AM
Injection #: 7 Method: HbA1c
Rack #: --- Rack position: 2

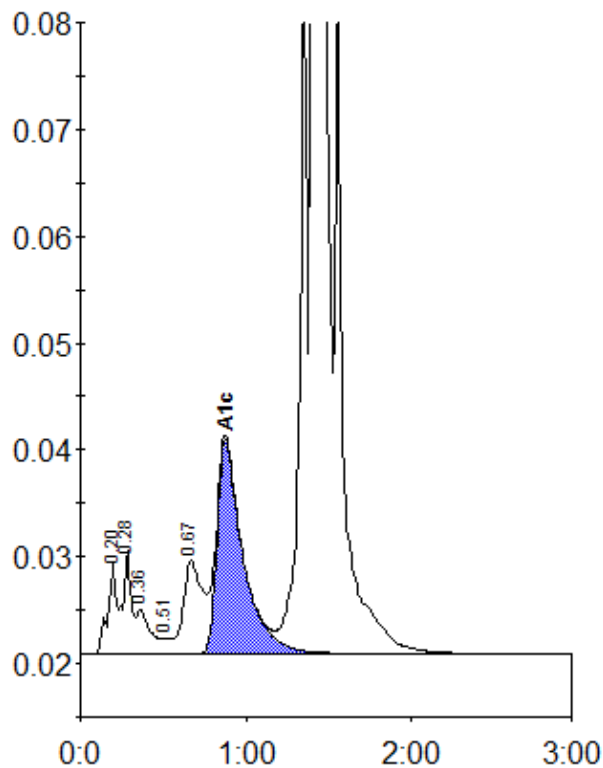

Peak table - ID: 10491425

Peak	R.time	Height	Area	Area %
A1a	0.20	8572	29885	0.8
A1b	0.28	9741	35754	1.0
Unknown	0.36	4128	23718	0.7
F	0.51	1489	5825	0.2
LA1c/CHb-1	0.67	8713	70909	2.0
A1c	0.88	20054	217920	8.1
P3	1.36	66369	211491	5.8
A0	1.41	912820	3021595	83.5
Total Area:		3617096		

Concentration:	%
A1c	8.1